

PERMIT

CITY OF NAPOLEON, OHIO — DEPT. OF BUILDING & ZONING
255 W. Riverview Avenue, Napoleon, Ohio 43545 (419) 592-4010

Permit No. 852 Date June 26, 1984
Job Location 802 Strong St. Valuation \$ 14,000.00
Address
Owner STEVE, DENNIE Address 802 Strong ST.
Name
Contractor Germann Builders Telephone No. 592-1806
Address 970 Oakwood
Electric Contractor _____
Plumbing Contractor _____
Mechanical Contractor _____

This permit is issued for work described in the plans, specifications, and/or application submitted, as approved by the Building Commissioner of the City of Napoleon, Ohio. Work shall conform to all pertinent construction and land use Codes and Ordinances.

Work Information:

Residential Single Commercial _____ Industrial _____
No. dwelling units
New Construction _____ Addition X Remodel _____
Brief Description of Work 4X20 Garage Addition, Window Replacement, Vinyl Siding

ISSUED BY Richard J. Hayman DEPT. OF BUILDING & ZONING
Building Official

JUL 2 1984
CITY OF NAPOLEON

It is the owners or contractors responsibility to call the Building Department for the following (X) inspections:

- Footing excavation prior to placing concrete.
- Footing drains and foundation prior to backfill.
- Prepared sub-grade prior to placing concrete floor slab.
- Sanitary sewer
- Rough-in electrical, plumbing and service framing prior to installing wall board.
- Final electrical, plumbing and heating.
- Final building inspection, prior to occupancy.

PERMIT & FEES

Building Permit	\$ <u>30.00</u>
Electrical Permit	\$ _____
Plumbing Permit	\$ _____
Mechanical Permit	\$ _____
Demolition Permit	\$ _____
Zoning Permit	\$ _____
Sign Permit	\$ _____
Water Tap	\$ _____
Sewer Tap	\$ _____
Temp. Elec.	\$ _____
Other _____	\$ _____
TOTAL FEES	\$ <u>30.00</u>
LESS FEES PAID	\$ <u>-0-</u>
BALANCE DUE	\$ <u>30.00</u>

Permit is not valid until all fees are paid in full, and shall be void if work is not started within six months of date above.

CITY OF NAPOLEON
BUILDING INSPECTION DEPARTMENT
APPLICATION FOR BUILDING PERMIT
(please print or type)

The undersigned hereby makes application for construction, installation, or alteration work as herein specified, agreeing to do all such work in strict accordance with the City of Napoleon's adopted Building Codes.

Location of project 802 STRONG ST. Cost of project 14,000⁰⁰

Owner's Name STEVEN DENNIE Address 802 STRONG

Contractor GERMANN BUILDERS Telephone No. 592-1806

Address 970 OAKWOOD

Lot Information: (not required for siding job)

Lot No. _____ Subdivision _____

Zoning District A Lot Size 62 ft X 130 ft. Area 8060 sq. ft.

Setbacks: Front 25' Right Side 7' Left Side 10' Rear 69'

Work Information:

Residential Commercial _____ Industrial _____

New Construction _____ Addition Remodel

Accessory Building _____ Siding _____

(Specific Type)

Brief Description of Work: 4'x20' ADDITION TO GARAGE,

WINDOW REPLACEMENT, VINYL SIDING

Size: Length _____ Width _____ No. of Stories _____

Area: 1st Floor _____ sq. ft. Basement _____ sq. ft.

2nd Floor _____ sq. ft. Accessory Building _____ sq. ft.

3rd Floor _____ sq. ft. Other _____ sq. ft.

Additional Information: _____

APPLICATION FOR PERMIT SHALL BE ACCOMPANIED BY TWO COMPLETE SETS OF PLANS INCLUDING: ELEVATIONS, FLOOR PLANS, CROSS SECTIONS AND PLOT PLAN. IF ADDITION OR REMODELING, SHOW ALL EXISTING STRUCTURES AND THEIR SIZE AND LOCATION. ALL PLANS SHALL BE DRAWN TO SCALE.

Date 6/26/84 Applicants Signature Arthur W. Germain, Jr.

PERMIT NO. 852

PERMIT FEE \$ 30.00

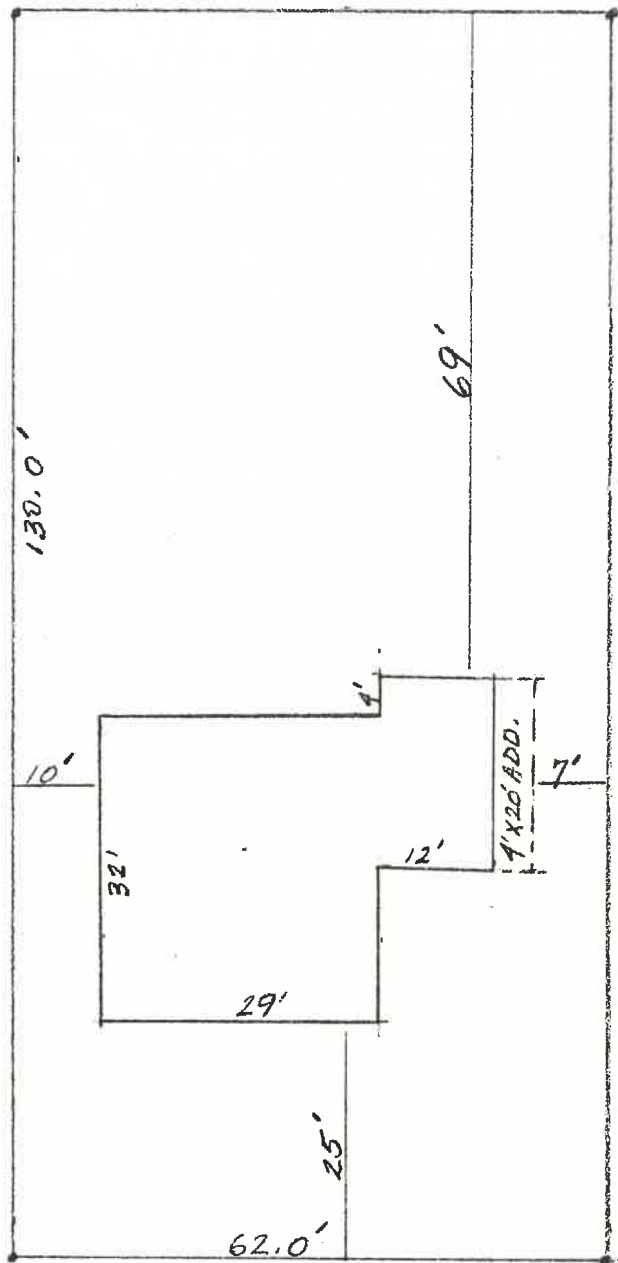

802 STRONG ST.

SCALE 1" = 20'

CITY OF NAPOLEON
 BUILDING DEPT.
 Plan Approval
 By *RJM* Date *6/2/84*
 Per *852*

GERMANN BUILDERS
 970 OAKWOOD AVE.
 NAPOLEON, OHIO 43545
 (419) 592-1806

PERMIT

CITY OF NAPOLEON, OHIO — DEPT. OF BUILDING & ZONING
255 W. Riverview Avenue, Napoleon, Ohio 43545 (419) 592-4010

Permit No. 832 Date June 26, 1984
Job Location 802 Strong St. Valuation \$ 14,000.00
Owner STEVE, DENNIE Address 802 Strong St.
Contractor Germann Builders Telephone No. 592-1806
Address 970 Oakwood
Electric Contractor _____
Plumbing Contractor _____
Mechanical Contractor _____

This permit is issued for work described in the plans, specifications, and/or application submitted, as approved by the Building Commissioner of the City of Napoleon, Ohio. Work shall conform to all pertinent construction and land use Codes and Ordinances.

Work Information:

Residential Single Commercial _____ Industrial _____
No. dwelling units
New Construction _____ Addition X Remodel _____
Brief Description of Work 4X20 Garage Addition, Window Replacement, Vinyl Siding

ISSUED BY _____ DEPT. OF BUILDING & ZONING
Building Official

PAID

JUL 2 1984

CITY OF NAPOLEON

It is the owners or contractors responsibility to call the Building Department for the following (X) inspections:

- Footing excavation prior to placing concrete.
- Footing drains and foundation prior to backfill.
- Prepared sub-grade prior to placing concrete floor slab.
- Sanitary sewer
- Rough-in electrical, plumbing and service framing prior to installing wall board.
- Final electrical, plumbing and heating.
- Final building inspection, prior to occupancy.

PERMIT & FEES

Building Permit	\$ <u>30.00</u>
Electrical Permit	\$ _____
Plumbing Permit	\$ _____
Mechanical Permit	\$ _____
Demolition Permit	\$ _____
Zoning Permit	\$ _____
Sign Permit	\$ _____
Water Tap	\$ _____
Sewer Tap	\$ _____
Temp. Elec.	\$ _____
Other	\$ _____
TOTAL FEES	\$ <u>30.00</u>
LESS FEES PAID	\$ <u>-0-</u>
BALANCE DUE	\$ <u>30.00</u>

Permit is not valid until all fees are paid in full, and shall be void if work is not started within six months of date above.

INSPECTION RECORD

UNDERGROUND			ROUGH-IN			FINAL		
Type	Date	By	Type	Date	By	Type	Date	By
PLUMBING	Sewer Connection		Drainage, W. & Vent			Drainage, W. & Vent		
	Building Sewer		Water Piping			Water Heater		
	Water Piping		Condensate Lines			Backflow Prevention		
			Indirect Waste					
ELECTRICAL	Floor Ducts Raceways		Rough Wiring			FINAL APPROVAL		
	Conduits & or Cable		Conduits/Cable			Signs		
	Grounding & or Bonding		Service Panel			Electric Mtr. Clearance		
			Switchboard					
			Subpanels					
			<input type="checkbox"/> Range <input type="checkbox"/> Dryer				FINAL APPROVAL	
MECHANICAL	Refrigerant Piping		Refrigerant Piping			Duct Insulation		
	Ducts/Plenums		Ducts/Plenums			Chimney(s)		
			Ventilation <input type="checkbox"/> Supply			Furnace(s)		
			<input type="checkbox"/> Exhst.			FINAL APPROVAL		
BUILDING	Location, Set-backs, Esmt(s)		Wall Construction			Fireplace Chimney		
	Excavation		Crawl Space <input type="checkbox"/> Vent <input type="checkbox"/> Access			Attic <input type="checkbox"/> Vent <input type="checkbox"/> Access		
	Footings & Reinforcing		Floor System(s)			Special Insp Reports Rec'd		
	Sub-soil Drain		Roof System			Smoke Detector		
	Foundation Walls		Fire Wall(s)			Demolition (sewer cap)		
	Floor Slab		Roof Cover Roof Drain			Building or Structure		
	FINAL APPROVAL BLDG. DEPT			Certificate of Occupancy Issued		#		